

Whaleback Nordic

Obtaining Trail Pass and Rental Equipment

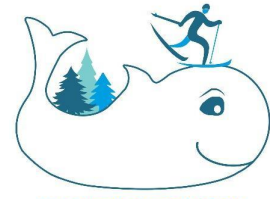

Whaleback Nordic Ski Club

Cross country skis, poles and boots are available to rent Monday to Friday from 10:00AM – 6:00PM. It's also available Saturday and Sunday from 10:00AM – 4:00PM.

If you are interested in renting equipment, please answer the questions below and forward the information to: whalebackskiclub@gmail.com

If you are planning to arrive at 10:00AM, please forward the information the day before. In that way the chalet attendant will have everything ready for you.

Name: _____

Will you be renting a classic ski or skate ski? _____

Ski Length: _____ (See chart) Pole length: _____ (See chart)

Boot size _____

Date and Arrival Time: _____

How many people will be renting equipment? ____ Information above should be forwarded to the email address for each person skiing.

Indicate if you require Trail Pass only _____

The chalet closes 8:00PM Monday to Friday and 6:00PM Saturday and Sunday. Equipment Rentals and Trail Passes are not available 2 hours prior to closing.

Ski Pass

	Before 6:00PM	After 6:00PM
Family	\$40.00	\$20.00
Adult	\$20.00	\$10.00
Post secondary	\$15.00	\$10.00
Youth (age 2-13)	\$10.00	\$5.00

Snowshoe Pass

	Before 6:00PM	After 6:00PM
Family	\$25.00	\$15.00
Adult	\$15.00	\$10.00
Post secondary	\$10.00	\$5.00
Youth (age 2-13)	\$10.00	\$5.00

Equipment Rental Package:

Adult	\$15.00 (includes skis, boots, + poles)
Post Secondary	\$10.00 (includes skis, boots, + poles)
Skis	\$10.00
Boots	\$5.00
Poles	\$5.00

Note:

- Children 5 and under ski/snowshoe *free*
- Snowshoe rentals free
- Post secondary students must show ID
- All prices include HST
- Family is defined as 2 adults and 2+ dependant children
- Payment can be made when you arrive at the chalet. Debit (not credit card) will be accepted. Please, no cash